

PREPARED FOR: WANDA ADAMS
107 GARFIELD ST.
EDGERTON WI.
53534

PLAT OF SURVEY

- OF -

LOT 1 OF CERTIFIED SURVEY MAP NO. 2193
LOCATED IN THE SOUTHEAST 1/4 OF THE NORTHEAST
1/4 SECTION 35, TOWN1 NORTH, RANGE 18 EAST,
WALWORTH COUNTY, WISCONSIN.

J.K. SURVEYING INC.
N3705 WILLOWBEND LANE
LAKE GENEVA, WI, 53147
262-248-3697

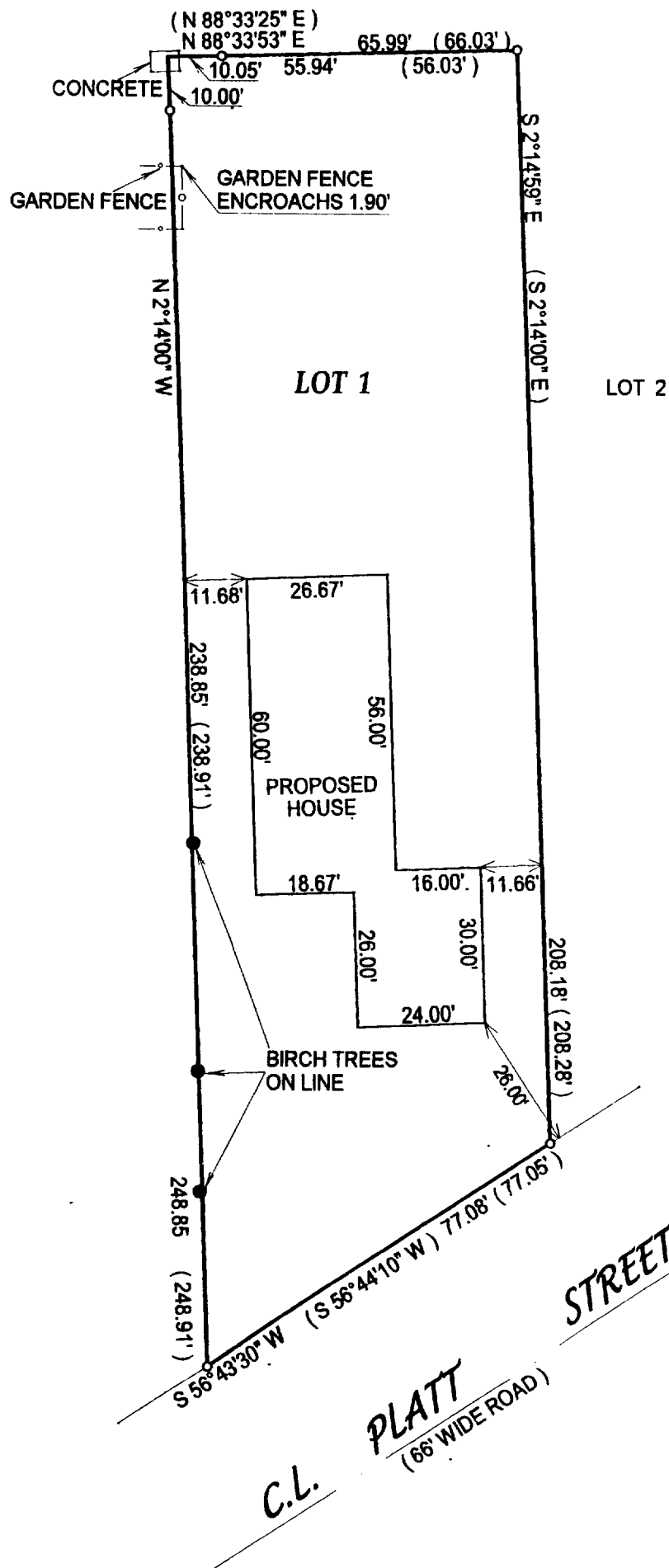

- * = BIRCH TREE
- () = recorded as
- = found iron bar
- = found iron pipe
- = set iron pipe
- = set iron bar

SCALE 1" = 30'

JOB # 02-232

TAX ID # TA219300001

COMPARE LEGAL DESCRIPTION ABOVE AND DRAWING WITH DEED. FOR BUILDING RESTRICTIONS AND EASEMENTS NOT SHOWN, REFER TO DEED, ABSTRACT SOURCES AND LOCAL MUNICIPAL CODES. NOTIFY THE SURVEYOR IMMEDIATELY OF ANY DISCREPANCY.

"I hereby certify that I have surveyed the above described property and that the above map is a true representation thereof and shows the size and location of all visible structures, apparent easements and encroachments if any."

This survey is made for the present owners of the property, and those who purchase, mortgage, or guarantee the title thereto, within one year from the date hereof.

DATED THIS THE 3rd DAY OF JUNE 2002.

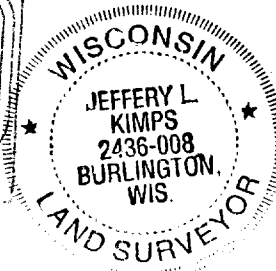
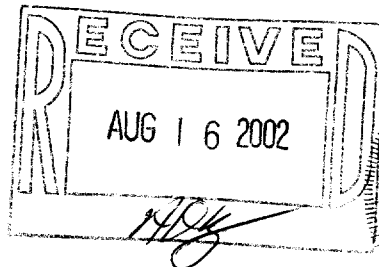

JEFFREY L. KIMPS S - 2436
Wisconsin Registered Land Surveyor
(original if signed in red)

6-1044